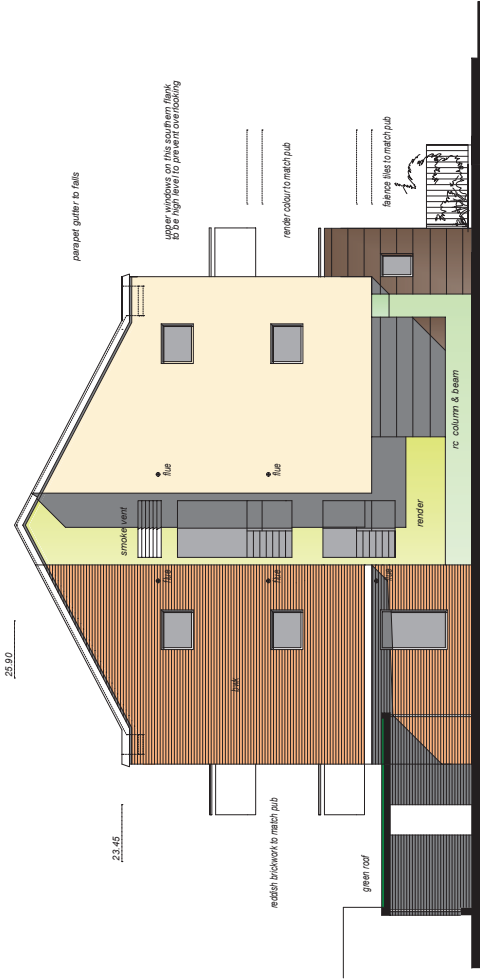
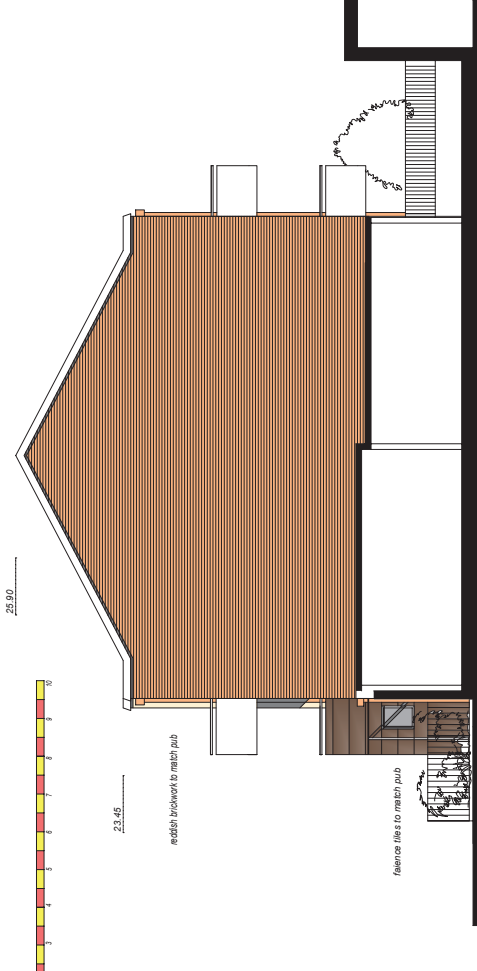



photo of nelson arms pub



SOUTH ELEVATION & SECTION AA



NORTH ELEVATION

Rev A 30.4.2013 elevations reworked and upgraded
 Rev B 28.4.2013 balconies amended

CLIENT	Five Corners Ltd	SCALE	1:100: A2
JOB TITLE	Land off Abbey Road London SW19	ARCHITECT & DESIGNER	PETER STERN
DRAWING DATE	31.03.2013	DATE	April 2013
DRAWING NO.	1001-1002-4-03-04	DRAWN BY	
DRAWING TITLE	scheme for 3 storey 6 flats N&S elevations	DRAWING NO.	350/03 revB
		ISSUED FOR APPROVAL TO	
		ISSUED FOR APPROVAL TO	

This page is intentionally left blank